20 May 2009
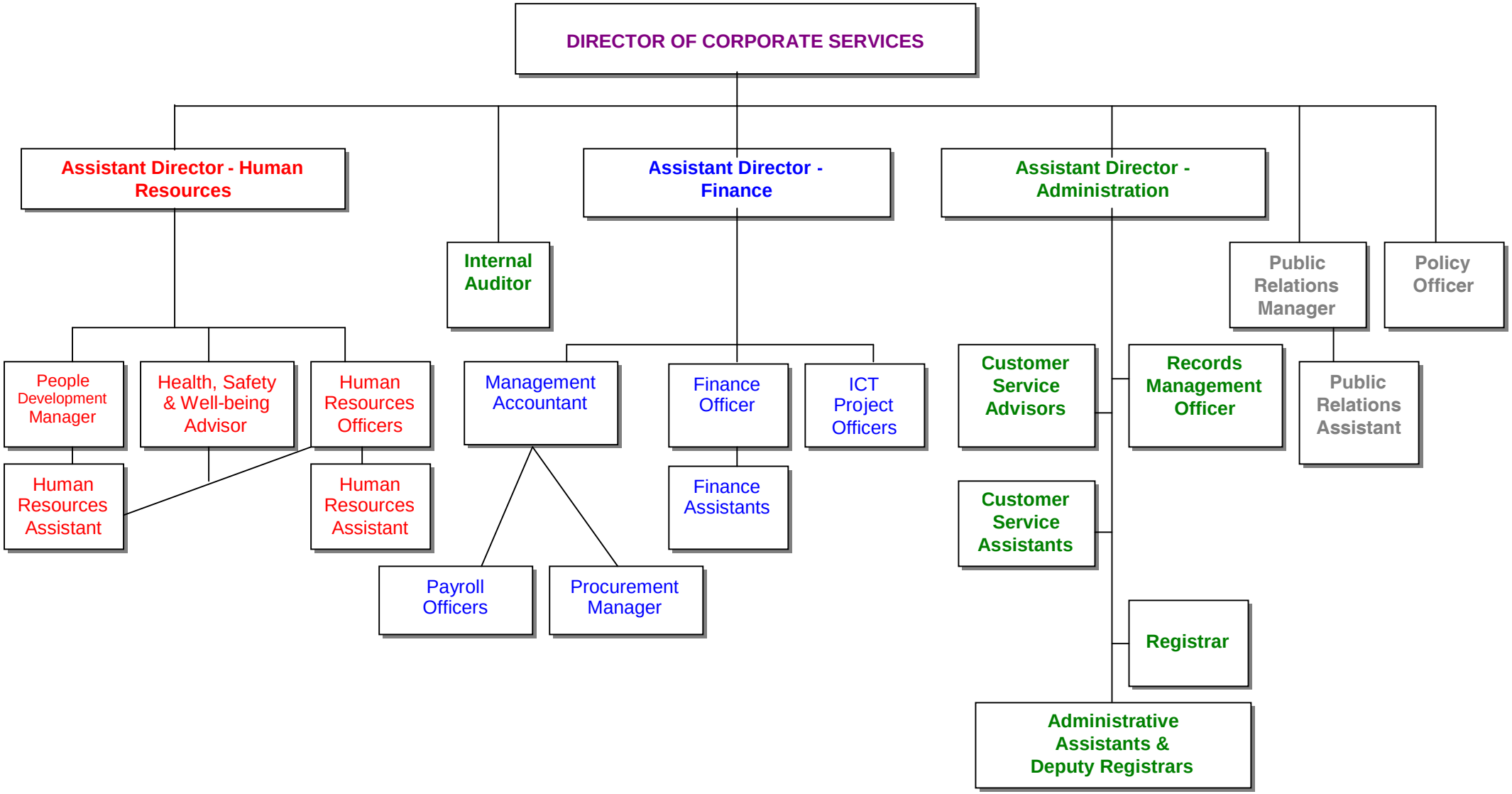
CORPORATE SERVICES DEPARTMENT STRUCTURE