20 May 2009
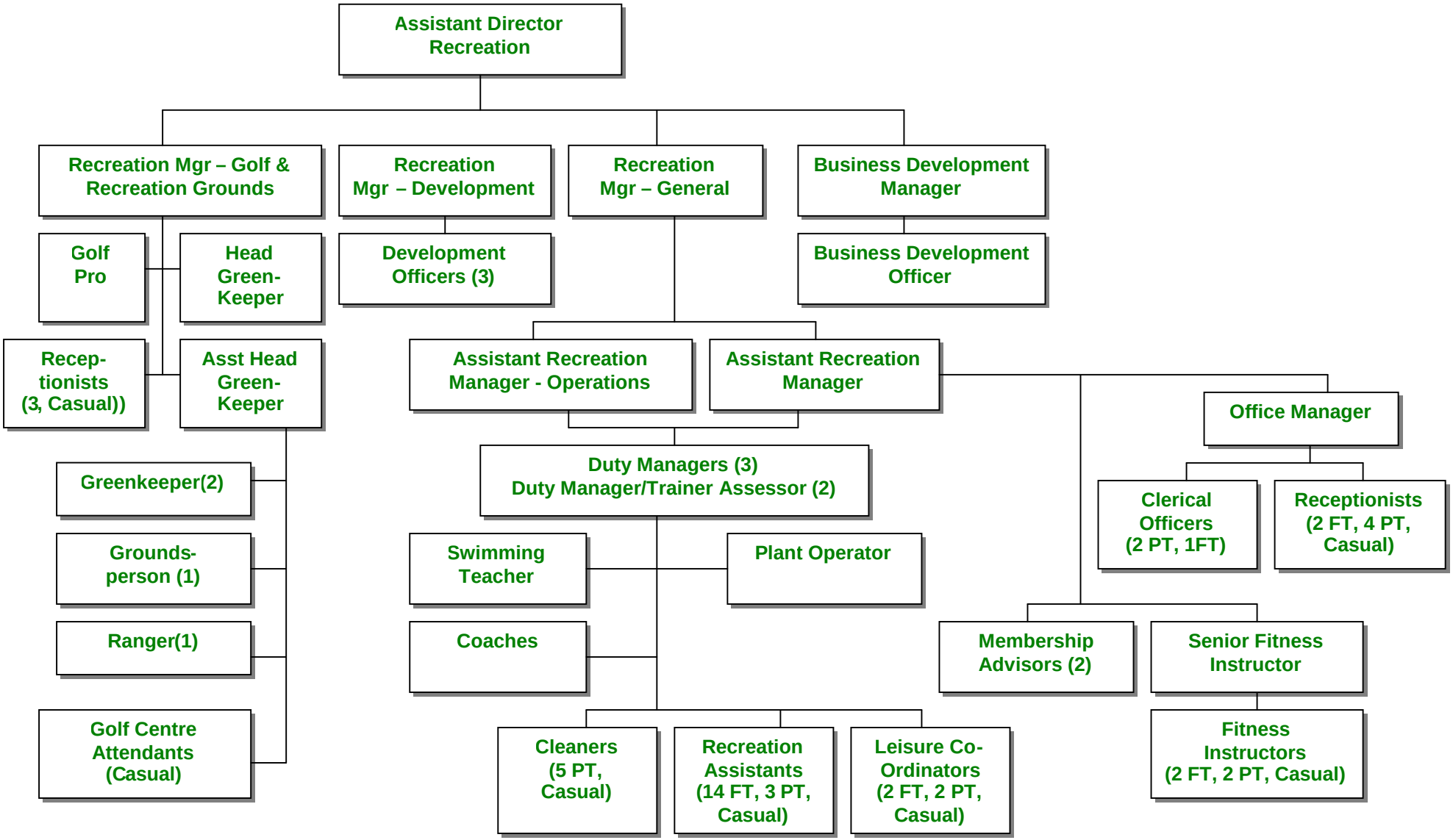
DEVELOPMENT & LEISURE - RECREATION